

EXHIBIT "A"
ABANDONMENT OF A PORTION
OF WHITACRE STREET & CUPRITE STREET

ALL THAT CERTAIN REAL PROPERTY KNOWN AS WHITACRE STREET LYING SOUTH OF SURPRISE STREET AND NORTH OF BRIDGE STREET AND A PORTION OF CUPRITE STREET LYING WEST OF THE ALLEY WHICH LIES IN BLOCK 83 & BLOCK 94 AS SHOWN ON THAT CERTAIN MAP ENTITLED "PLAT OF BARTON TRACT CITY OF YERINGTON NEV.", FILED IN BOOK "B" OF SURVEYS PAGE 345, LYON COUNTY RECORDS, STATE OF NEVADA, LYING IN A PORTION OF THE SOUTHEAST ¼ OF SECTION 15, TOWNSHIP 13 NORTH, RANGE 25 EAST, MOUNT DIABLO MERIDIAN, BEING DESCRIBED AS FOLLOWS:

BEGINNING AT THE NORTHWEST CORNER OF SAID BLOCK 83 AS SHOWN ON THAT CERTAIN MAP ENTITLED "PLAT OF BARTON TRACT CITY OF YERINGTON NEV.", THENCE FROM SAID **POINT OF BEGINNING** AND ALONG THE WESTERLY LINE OF SAID BLOCK 83, SOUTH 0°39'12" WEST A DISTANCE OF 286.35 FEET TO THE SOUTHWEST CORNER OF SAID BLOCK 83; THENCE ALONG THE SOUTHERLY LINE OF SAID BLOCK 83, SOUTH 89°19'51" EAST A DISTANCE OF 120.22 FEET TO A POINT OF INTERSECTION WITH THE WESTERLY LINE OF THE ALLEY AS SHOWN IN BLOCK 83; THENCE LEAVING SAID SOUTHERLY LINE OF BLOCK 83, SOUTH 0°39'48" WEST A DISTANCE OF 50.00 FEET TO A POINT OF WHICH IS A POINT OF INTERSECTION WITH THE NORTHERLY LINE OF SAID BLOCK 94 AS SHOWN ON SAID CERTAIN MAP ENTITLED "PLAT OF BARTON TRACT CITY OF YERINGTON NEV." AND THE WESTERLY LINE OF THE ALLEY AS SHOWN IN BLOCK 94 RUNNING IN A NORTH – SOUTH DIRECTION; THENCE ALONG SAID NORTHERLY LINE OF SAID BLOCK 94, NORTH 89°19'51" WEST A DISTANCE OF 120.21 FEET TO THE NORTHWEST CORNER OF SAID BLOCK 94; THENCE ALONG THE WESTERLY LINE OF SAID BLOCK 94 AND THE PROLONGATION THEREOF, SOUTH 1°58'13" WEST A DISTANCE OF 289.21 FEET TO A POINT OF INTERSECTION WITH THE NORTHERLY RIGHT OF WAY OF BRIDGE STREET AS IT NOW EXIST; THENCE ALONG SAID NORTHERLY RIGHT OF WAY, NORTH 89°52'20" WEST A DISTANCE OF 53.30 FEET TO A POINT OF INTERSECTION WITH THE EASTERLY LINE OF BLOCK 82 AS SHOWN ON SAID CERTAIN MAP ENTITLED "PLAT OF BARTON TRACT CITY OF YERINGTON NEV." AND THE PROLONGATION THEREOF; THENCE ALONG SAID WESTERLY LINE AND THE PROLONGATION THEREOF, NORTH 0°38'35" EAST A DISTANCE OF 626.02 FEET TO THE NORTHEAST CORNER OF SAID BLOCK 82; THENCE SOUTH 89°21'22" EAST A DISTANCE OF 60.00 FEET TO THE NORTHWEST CORNER OF SAID BLOCK 83, BEING THE **POINT OF BEGINNING**.

CONTAINING 42,583 SQ. FT. (0.98 ACRES) MORE OR LESS.

SEE PLAT ATTACHED HERETO AND MADE APART HEREOF.

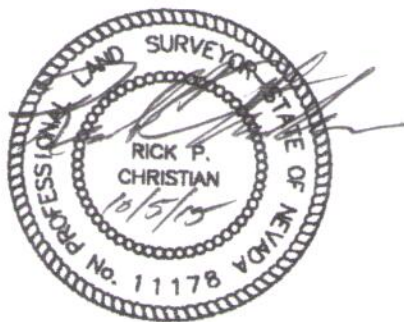

EXPIRES: 12/31-2016

Prepared By:
Denson Surveying, Inc.
P.O. Box 528
Yerington, Nevada 89447

EXHIBIT "B"
ALLEY ABANDONMENT

ALL THAT CERTAIN REAL PROPERTY SHOWN AS AN ALLEY LYING IN BLOCK 82 AS SHOWN ON THAT CERTAIN MAP ENTITLED "PLAT OF BARTON TRACT CITY OF YERINGTON NEV.", FILED IN BOOK "B" OF SURVEYS PAGE 345, LYON COUNTY RECORDS, STATE OF NEVADA, LYING IN A PORTION OF THE SOUTHEAST ¼ OF SECTION 15, TOWNSHIP 13 NORTH, RANGE 25 EAST, MOUNT DIABLO MERIDIAN, BEING DESCRIBED AS FOLLOWS:

BEGINNING AT THE NORTHEAST CORNER OF LOT 18, BLOCK 82, SAID COIRNER LYING ON THE SOUTHERLY RIGHT OF WAY OF SURPRISE STREET AS SHOWN ON THE AFOREMENTIONED MAP ENTITLED "PLAT OF BARTON TRACT CITY OF YERINGTON NEV.", THENCE FROM SAID **POINT OF BEGINNING** AND ALONG SAID SOUTHERLY RIGHT OF WAY, SOUTH 89°21'22" EAST A DISTANCE OF 20.00 FEET TO THE NORTHWEST CORNER OF LOT 1 AS SHOWN ON THE AFOREMENTIONED MAP ENTITLED "PLAT OF BARTON TRACT CITY OF YERINGTON NEV.;" THENCE ALONG THE WESTERLY BOUNDARY OF LOTS 1 THROUGH 9 AS SHOWN ON THE AFOREMENTIONED MAP ENTITLED "PLAT OF BARTON TRACT CITY OF YERINGTON NEV.", SOUTH 0°43'46" WEST A DISTANCE OF 288.00 FEET; THENCE NORTHWEST 89°21'21" WEST A DISTANCE OF 20.00 FEET TO THE SOUTHEAST CORNER OF LOT 10 AS SHOWN ON THE AFOREMENTIONED MAP ENTITLED "PLAT OF BARTON TRACT CITY OF YERINGTON NEV.;" THENCE ALONG THE EASTERLY BOUNDARY OF LOTS 10 THROUGH 18 AS SHOWN ON THE AFOREMENTIONED MAP ENTITLED "PLAT OF BARTON TRACT CITY OF YERINGTON NEV.", NORTH 0°43'46" EAST A DISTANCE OF 288.00 FEET TO THE **POINT OF BEGINNING**.

CONTAINING 5,760 SQ. FT. (0.13 ACRES) MORE OR LESS.

SEE PLAT ATTACHED HERETO AND MADE APART HEREOF.

THE PURPOSE IS TO ABANDONE THE ALLEY LYING WITHIN BLOCK 82 AS SHOWN ON THE AFOREMENTIONED MAP ENTITLED "PLAT OF BARTON TRACT CITY OF YERINGTON NEV.".



EXPIRES: 12/31-2016

Prepared By:

Denson Surveying, Inc.

P.O. Box 528

Yerington, Nevada 89447

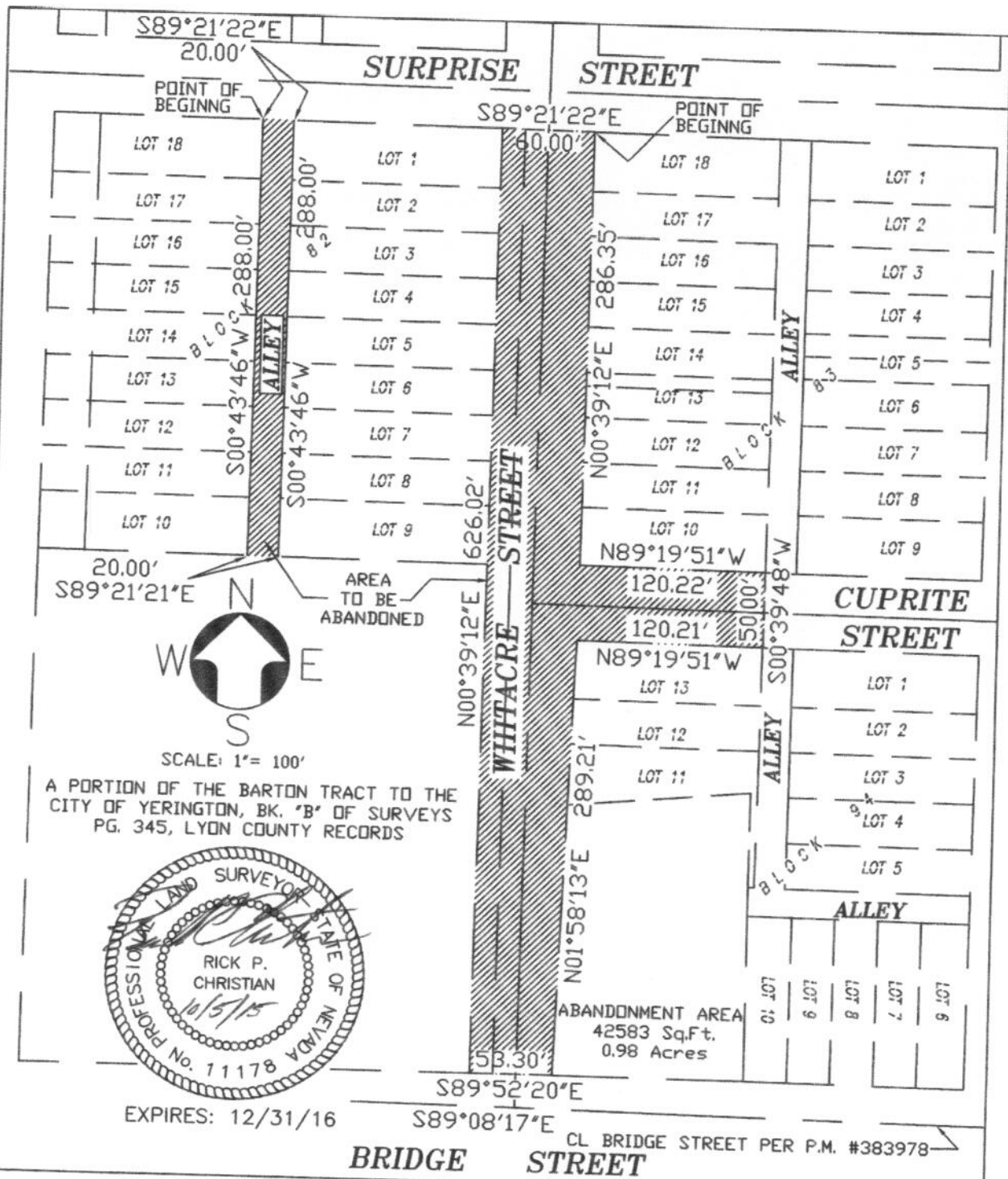

A PORTION OF THE BARTON TRACT TO THE CITY OF YERINGTON, BK. "B" OF SURVEYS PG. 345, LYON COUNTY RECORDS



EXPIRES: 12/31/16

ABANDONMENT AREA
42583 Sq.Ft.
0.98 Acres

EXHIBIT "C" STREET ABANDONMENT PLAT MAP

Denson Surveying
a professional corporation
SURVEYING & MAPPING
Yerington, Nevada
(775) 463-3611

FOR: **SOUTH LYON COUNTY HOSPITAL DISTRICT, a political subdivision**

DATE: 5/29/2015 DRAWN BY: RICK CHRISTIAN

JOB NO. 15013 CHECKED BY: R.P.C.