

TOTAL AREA SURVEYED

19,650 SQ. FT. +/-

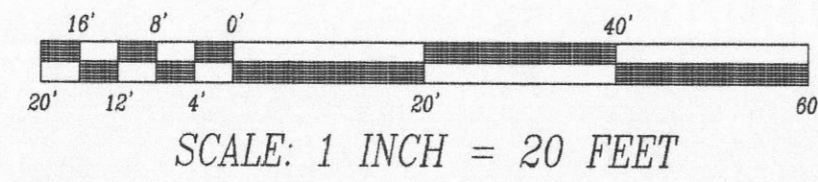
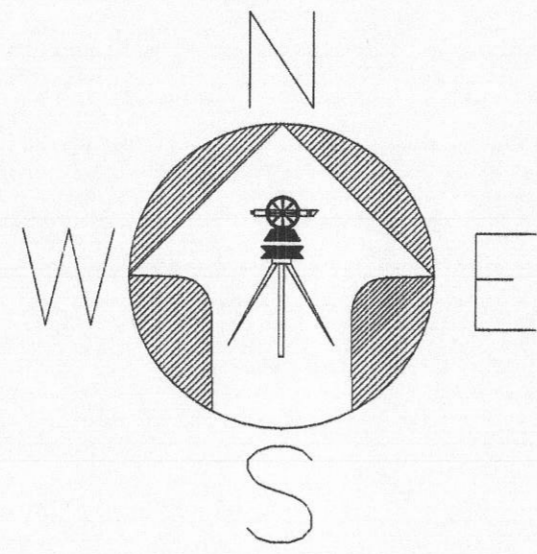

COUNTY CLERK'S CERTIFICATE

I, Nikki Bryan, Lyon County Clerk/treasurer hereby certify that there are no liens for unpaid state, county, city or local taxes or special assessments and that all taxes for the fiscal year have been paid on the property the subject of this map.

NIKKI BRYAN, LYON COUNTY CLERK/TREASURER

SURVEYOR'S CERTIFICATE

I, Rick P. Christian, a Professional Land Surveyor in the State of Nevada, certify that this has been drawn to the designated scale from data and information shown on official plat "MAP OF THE ISH ADDITION TO THE CITY OF YERINGTON" Dated November 12th, 1908 and is on file with the Lyon County Recorder's Office, done at the instance of CARRIE LEE GILMORE.

We assume no responsibility for survey data correctness on the aforementioned maps.

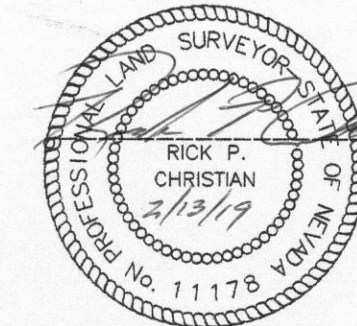

RICK P. CHRISTIAN PLS 11178

EXPIRES: 12/31/20

PLANNING COMMISSION APPROVAL

Approved and accepted by the Planning Commission of the City of Yerington, Nevada.

Dated this ___ day of _____, 2019.

CHAIRMAN _____

OWNER'S CERTIFICATE

We, the undersigned owner hereby certify that we are the owners of the tract of land represented hereon, and do hereby consent to the preparation and recordation of this map.

CARRIE LEE GILMORE

STATE OF NEVADA

SS

COUNTY OF LYON

On this _____ day of _____, 20____

did personally appear before me, a notary public, _____

_____ who acknowledged _____

executed the above instrument.

In witness whereof I have set my hand and seal the day and year in the certificate first written above.

NOTARY PUBLIC _____

CITY COUNCIL'S APPROVAL

I, George Dini, Mayor, The City of Yerington, State of Nevada, do hereby certify that this Map is approved and accepted this _____ day of _____, 2019, by the City Council of Yerington, Nevada.

GEORGE DINI, MAYOR CITY OF YERINGTON DATE _____

RECORDER'S CERTIFICATE

Filed for record at the request of _____ on this _____ day of _____, 2019 at _____ minutes past _____ o'clock _____ M in the official records of Lyon County, Nevada.

FEE _____ COUNTY RECORDER

FILE NO. _____ BY: _____ DEPUTY

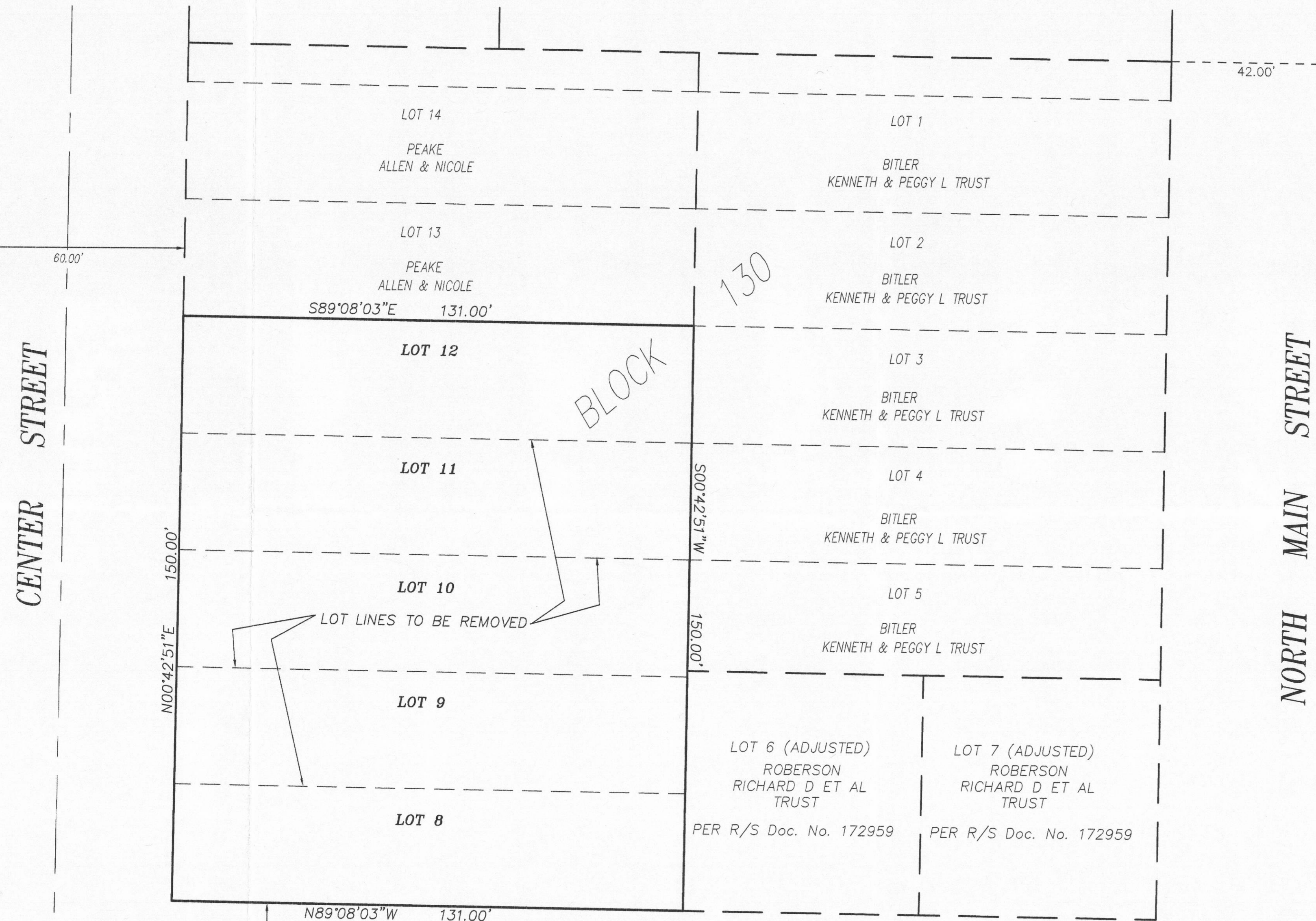

W.R.I.D. CERTIFICATE

The Irrigation and Drainage Easements shown on this map have been checked and approved together with a review and confirmation of _____ appurtenant water right acres within the boundaries of the Walker River Irrigation District.

By: _____ WALKER RIVER IRRIGATION DISTRICT DATE: _____

G.I.S. NOTE

A digital copy of the Plat has been sent to the Lyon County G.I.S. Department.

LYON COUNTY G.I.S. COORDINATOR

MAP TO ACCOMPANY APPLICATION FOR REVERSION TO ACREAGE

CARRIE LEE GILMORE

OF LOTS 8, 9, 10, 11 & 12, BLOCK 130 OF THE ISH ADDITION TO THE CITY OF YERINGTON LYING IN A PORTION OF THE NORTHEAST 1/4 OF SECTION 15, TOWNSHIP 13 NORTH, RANGE 25 EAST MOUNT DIABLO BASE & MERIDIAN CITY OF YERINGTON LYON COUNTY, NEVADA

	Drawing #	19001	Map #	19001	Drawn By	RICK CHRISTIAN
	Calculation File	19001	Date	1/10/19	Checked By	R.P.C.